

# LAMAR UNIVERSITY

## College of Graduate Studies

1973-74 Bulletin

Vol. 23 No. 7 April 1973

Founded in 1923, and established as a four-year coeducational state-supported college on September 1, 1951.

*The courses, tuition, and fees and all other conditions and policies set forth in this catalog issue shall be subject to change without notification.*

---

# Table of Contents

Board of Regents.....	3
Calendar .....	4

# Board of Regents

Otho Plummer, Chairman .....

..... Beaumont

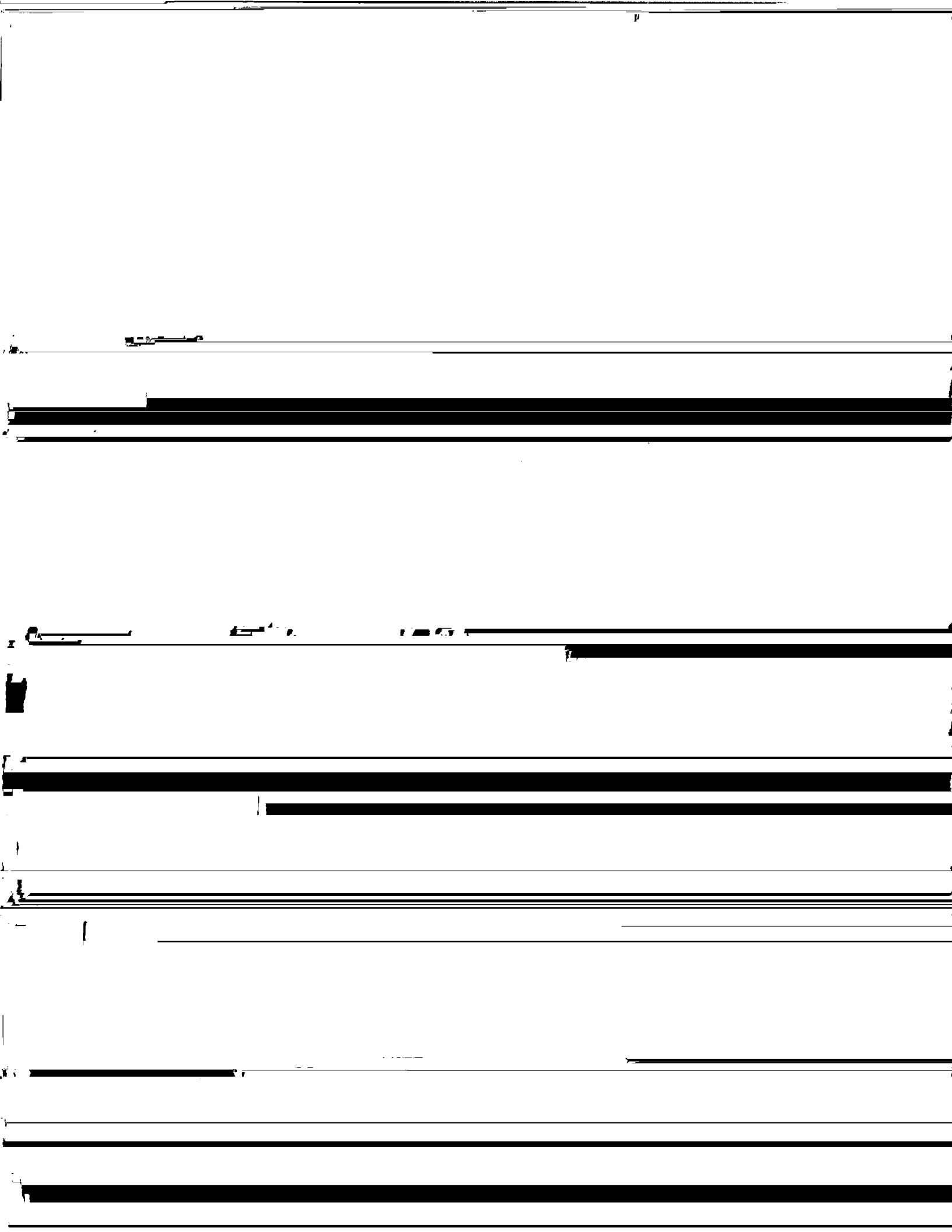

[Redacted]

[Redacted]

[Redacted]

[Redacted]

[Redacted]

[Redacted]

[Redacted]

[Redacted]

[Redacted]

[Redacted]

[Redacted]

[Redacted]

[Redacted]

JULY

1 2 3 4 5 6  
7 8 9 10 11 12 13  
14 15 16 17 18 19 20  
21 22 23 24 25 26 27  
28 29 30 31

- 1-August 2 Period for Comprehensive Oral Examination.
- 4 Independence Day holiday.
- 8 Last date for dropping courses or for withdrawing.
- 10 Last Class Day.



# Officers of Administration

## GENERAL

JOHN E. GRAY, B.A., M.A., LL.D., President

ANDREW J. JOHNSON, B.A., M.A., Ph.D., Vice-President for Academic Affairs

H. C. GALLOWAY, JR., B.S., M.Ed., Vice-President for Finance

G. A. WIMBERLY, SR., B.S., Assistant to the President and Personnel Officer

NORRIS H. KELTON, B.A., M.A., Dean of Admissions and Records

OSCAR K. BAXLEY, B.B.A., Business Manager

GEORGE E. McLAUGHLIN, B.S., Dean of Student Affairs

ROBERT BLAINE THOMAS, B.S., M.A., M.S., Ph.D., Director of Student Services

## The Graduate Faculty

### Members

ROBERT F. ACHILLES, Professor of Speech

B.S., McPherson College

M.A., Ph.D., Wichita State University

HOWARD W. ADAMS, Professor of Secondary Education

B.A., Wayne State Teachers College

M.A., Ed.D., University of Nebraska

ALI M. ALI, Associate Professor of Industrial Engineering

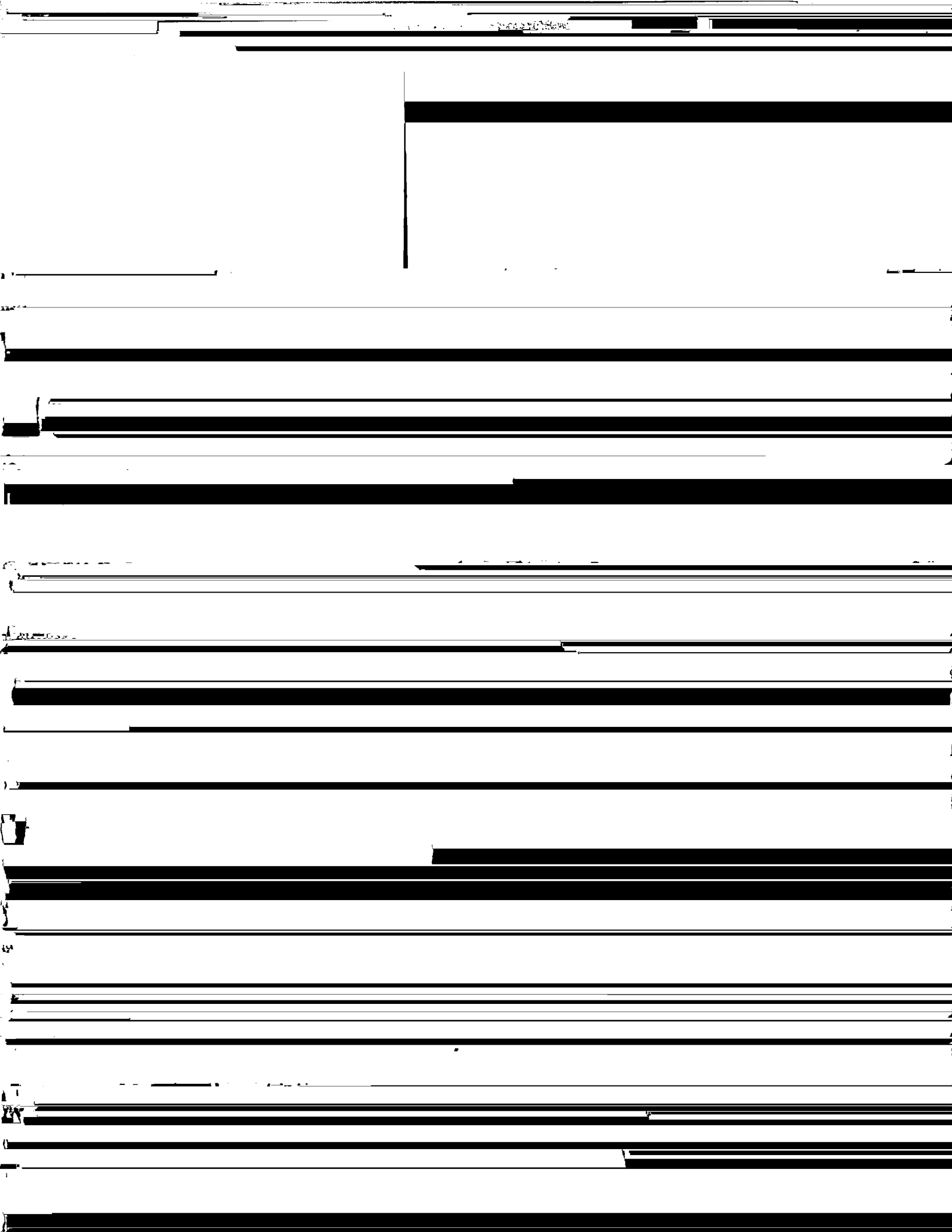

10 The Graduate Faculty

STERLING C. CRIM, Professor of Mathematics

VERNON H. GRIFFIN, Associate Professor of Elementary Education  
B.S., M.Ed., Sam Houston State University  
Ed.D., University of Houston

HOWELL H. GWIN, JR., Associate Professor of History  
B.A., M.A., Ph.D., Mississippi State University

12 The Graduate Faculty

FREDERIC C. JELEN, Professor of Chemical Engineering  
S.B., S.M., Massachusetts Institute of Technology  
M.A., Ph.D., Harvard University  
Registered Professional Engineer (New York, Texas)

ANDREW J. JOHNSON, Professor of History, Vice-President for Academic Affairs  
B.A., The University of Texas  
M.A., The University of Chicago  
M.A., Ph.D., Indiana University

HARVEY J. JOHNSON, Professor of Secondary Education  
B.A., Texas College  
M.A., University of Michigan  
Ed.D., University of Southern California

HI KYUNG KIM, Associate Professor Economics  
B.B.A., M.B.A., Southern Methodist University  
Ph.D., University of Houston

C. D. KIRKSEY, Professor of Business Administration—Head, Department of Business  
Administration  
B.S., M.S., North Texas State University

ROBERT A. McALLISTER Professor of Chemical Engineering—Head, Department of

14 The Graduate Faculty

CHARLES A. PARTIN, Professor of Economics, Head—Department of Economics



MONTY L. SONTAG, Professor of Special Education—Head, Department of Special

16 The Graduate Faculty

RICHARD E. WALKER, Professor of Chemical Engineering  
B.S., Purdue University  
M.S., Bucknell University  
Ph.D., Iowa State University  
Registered Professional Engineer

MICHAEL E. WARREN, Associate Professor of Biology—Head, Department of  
Biology  
B.A., M.A., Ph.D., The University of Texas

SPENCER L. BRINKERHOFF, JR., Assistant Professor of Civil Engineering  
B.S., University of Arizona  
M.S., Ph.D., Arizona State University

18 The Graduate Faculty

WILLIAM E. MORGAN, Assistant Professor of Civil Engineering

B.S., U.S. Naval Postgraduate School

M.S., University of Alaska

Ph.D., The University of Texas

J. DALE ORTEGO, Assistant Professor of Chemistry

B.S., University of Southwestern Louisiana

Ph.D., Louisiana State University

WILLIAM M. PEARSON, Assistant Professor of Government



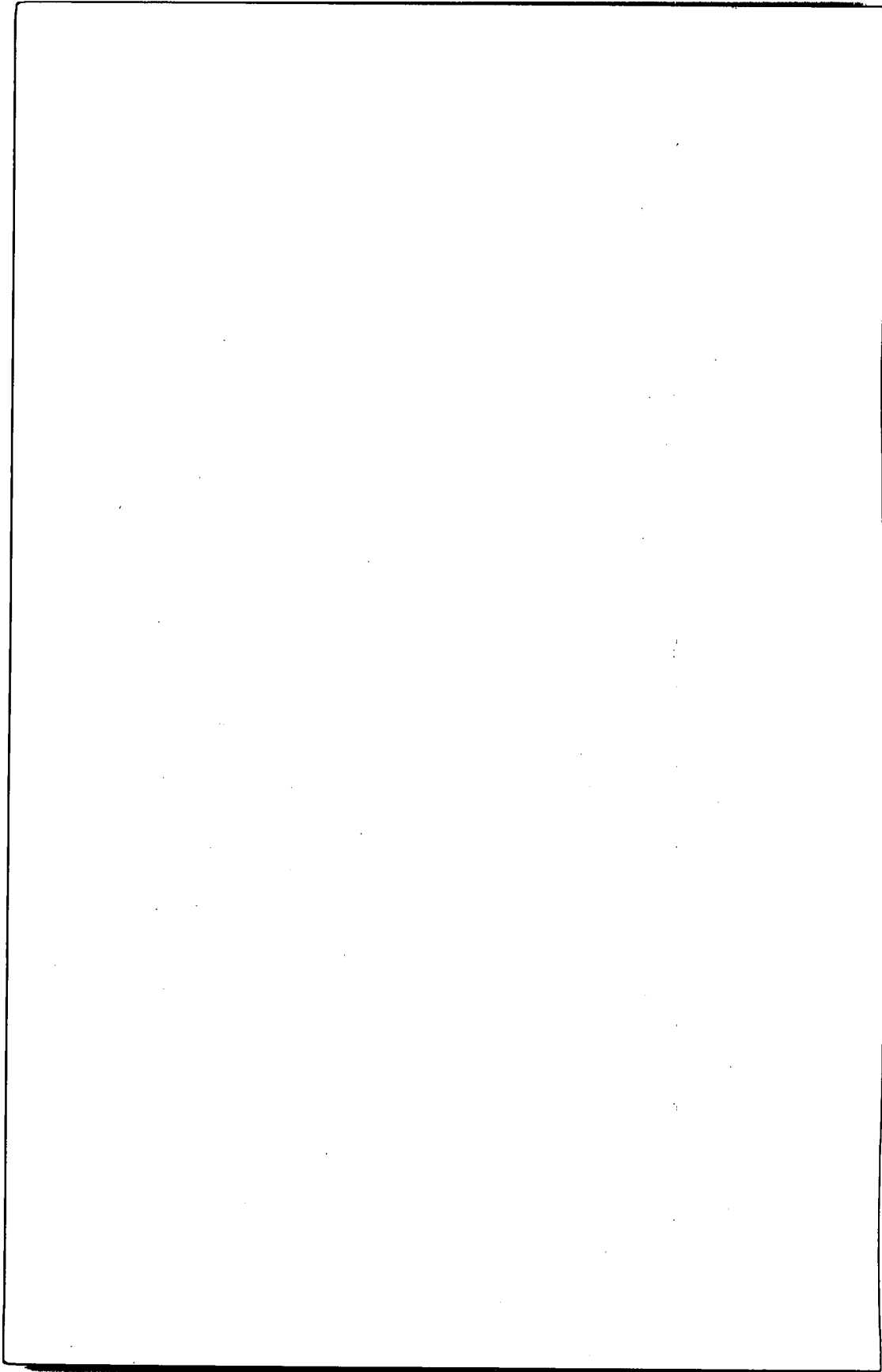

# General Information

## LOCATION

Lamar University, a state-supported institution, is located in Beaumont, the center of industrial Southeast Texas. The campus is adjacent to the Port Arthur Highway (Spur 380) in southeastern Beaumont.

The city features modern schools, churches and shopping districts to serve the industrial community of approximately 120,000 persons. Principal industries in the area are oil refining, shipping, shipbuilding, rubber manufacturing and chemical production. Surrounding the urban communities are ranches and rice farms.

Within the metropolitan area are the cities of Port Arthur, Orange, Vidor, Port Neches, Nederland and Groves. All lie within 25 miles of Beaumont and form the heart of the upper Gulf Coast area with a population of more than 350,000.

## HISTORY

**ACCREDITATION AND APPROVAL**

Lamar University is fully accredited by the Association of Texas Colleges and Universities and by the Southern Association of Colleges and Schools. The College of Graduate Studies is a member of the Council of Graduate Schools in the United States.





### TEACHING FELLOWSHIPS

A number of teaching fellowships are available in the various departments of the College of Graduate Studies. Application forms and additional information may be obtained from the Dean of the College of Graduate Studies.

The stipend for a teaching fellowship varies in accordance with the number of courses taught, and the student must reduce his academic load in relation to his teaching assignment.

Tuition and fees are not waived for teaching fellows, but nonresidents (out of Texas) are not required to pay out-of-state tuition.

### TEACHER CERTIFICATION

Lamar University has been approved by the Texas Education Agency to offer professional certification programs in Elementary, Special, Secondary Education, Counseling

# Fees and Expenses

## PAYMENT OF FEES

Lamar University reserves the right to change fees in keeping with acts of the Texas Legislature and the University's Board of Regents.

*A student is not registered until his fees are paid in full.* Payment may be made by check, money order or currency. Checks and money orders, not in excess of total fees, should be made payable to Lamar University and will be accepted subject to final payment.

UNIVERSITY OF TEXAS

26 Fees and Expenses

Term	No. of Semester Hours	Tuition				Student Services Fee	Building Use Fee	Setzer Center Fee	Total Charge			
		A	B	C	D				A	B	C	D
Each	1	\$25	\$40	\$50	\$100	\$3	\$13	\$5	\$46	\$61	\$71	\$121
Six-Week	2	25	80	50	100	6	13	5	49	104	74	124
Summer Session	3	25	120	50	100	9	13	5	52	147	77	127
	4	25	160	66	100	12	13	5	55	190	96	130
	5	25	200	83	100	15	13	5	58	233	116	133
	6	25	240	100	100	15	13	5	58	273	133	133
	7	28	280	117	100	15	13	5	61	313	150	133
	8	32	320	133	112	15	13	5	65	353	166	145
	9	36	360	150	126	15	13	5	69	393	183	159
	10	40	400	167	140	15	13	5	73	433	200	173

Code: A, Texas residents; B, nonresidents who are U.S. citizens; C, nonresidents who are U.S. citizens and who have a "W" in their Social Security Number; D, nonresidents who are not U.S. citizens.

Miscellaneous Fees

Binding Thesis (3 copies) .....\$18.00 .....

## Student Housing

The student housing program at Lamar is designed to supplement the academic program of instruction. It provides opportunities for social and cultural activities.

# Academic Regulations

## COURSE NUMBERING

For a list of courses see numbered catalogs and each number contains three or more

### **ENFORCED WITHDRAWAL DUE TO ILLNESS**

The Director of the Health Center and the Dean of Student Affairs, on the advice of competent medical personnel, may require withdrawal, or deny admission, of a student for health reasons (mental or physical).



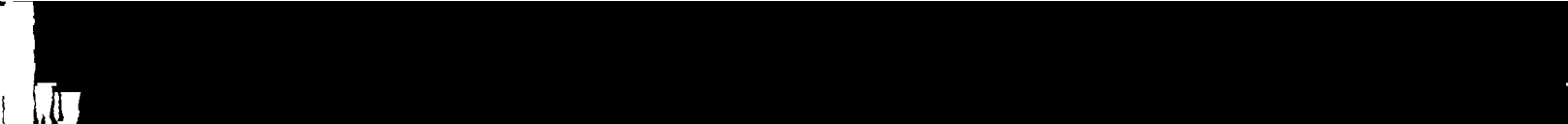

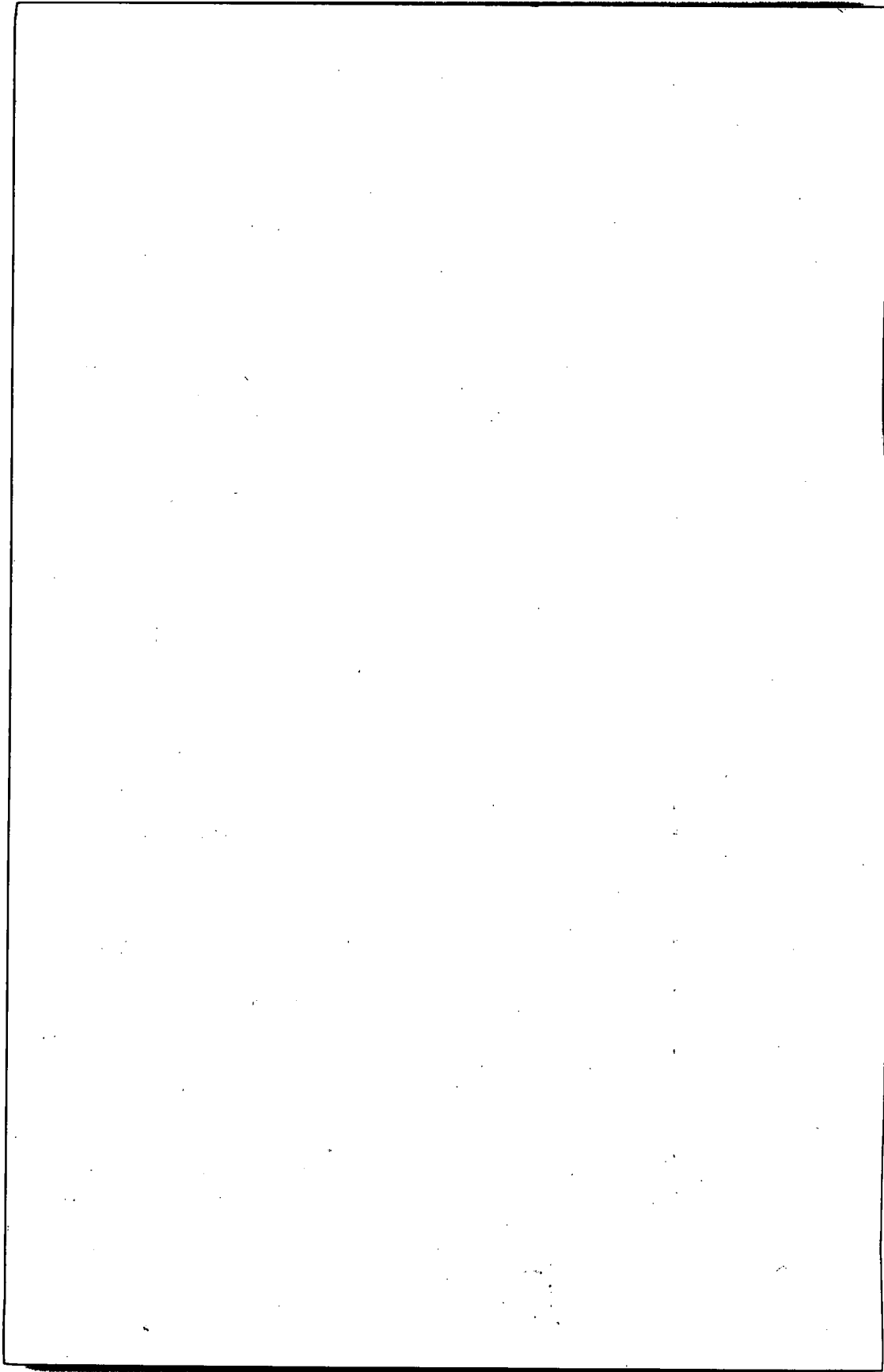

# The College of Graduate Studies

## HISTORY

The College of Graduate Studies was instituted in the Fall 1960, with the offering of the Master of Arts degree in the fields of history and English.

## ENROLLMENT

### Admission

Applicants seeking admission to the College of Graduate Studies must present evidence

- C. Admission requirements for foreign students are evaluated on an individual basis after the following information is received:
- (1) Official transcripts from colleges previously attended.
  - (2) Scores on the Graduate Record Examination, and scores on the Test of English as a Foreign Language.

COLLEGE OF GRADUATE STUDIES REQUIREMENTS

General

12. The University reserves the right to change any of its rules, requirements, or course regulations without notice.



[Redacted text]

[Redacted text]

[Redacted text]

[Redacted text]

[Redacted text]

[Redacted text]

[Redacted text]

[Redacted text]

[Redacted text]

[Redacted text]

[Redacted text]

[Redacted text]

[Redacted text]

[Redacted text]



**Doctor of Engineering**

A student will be admitted to candidacy for the doctor of engineering degree only upon the recommendations of his doctoral committee. In general this committee will require the following:

1. Satisfactory progress in all courses.



100-101

# Fields of Study

## Department of Biology

The Department of Biology offers a program of study leading to the Master of Science in Biology degree. It is designed to enhance the professional competence of graduates in biology or closely related disciplines who are presently engaged in or planning to enter secondary school or college teaching, or who expect to be employed by private or governmental agencies in biologically oriented fields. Applicants must have completed a minimum of 24 semester hours in the biological sciences, or remove any deficiencies as provided in the section on Admission.

### DEGREE REQUIREMENTS

The candidate for the M.S. in Biology degree must meet all the College of Graduate Studies general requirements as listed in this catalog. Additional specific requirements are:

1. Twenty-four semester hours of graduate credit which may include a maximum of 12 semester hours in approved 400G level biology courses with augmented requirements.
2. A thesis (six semester hours).

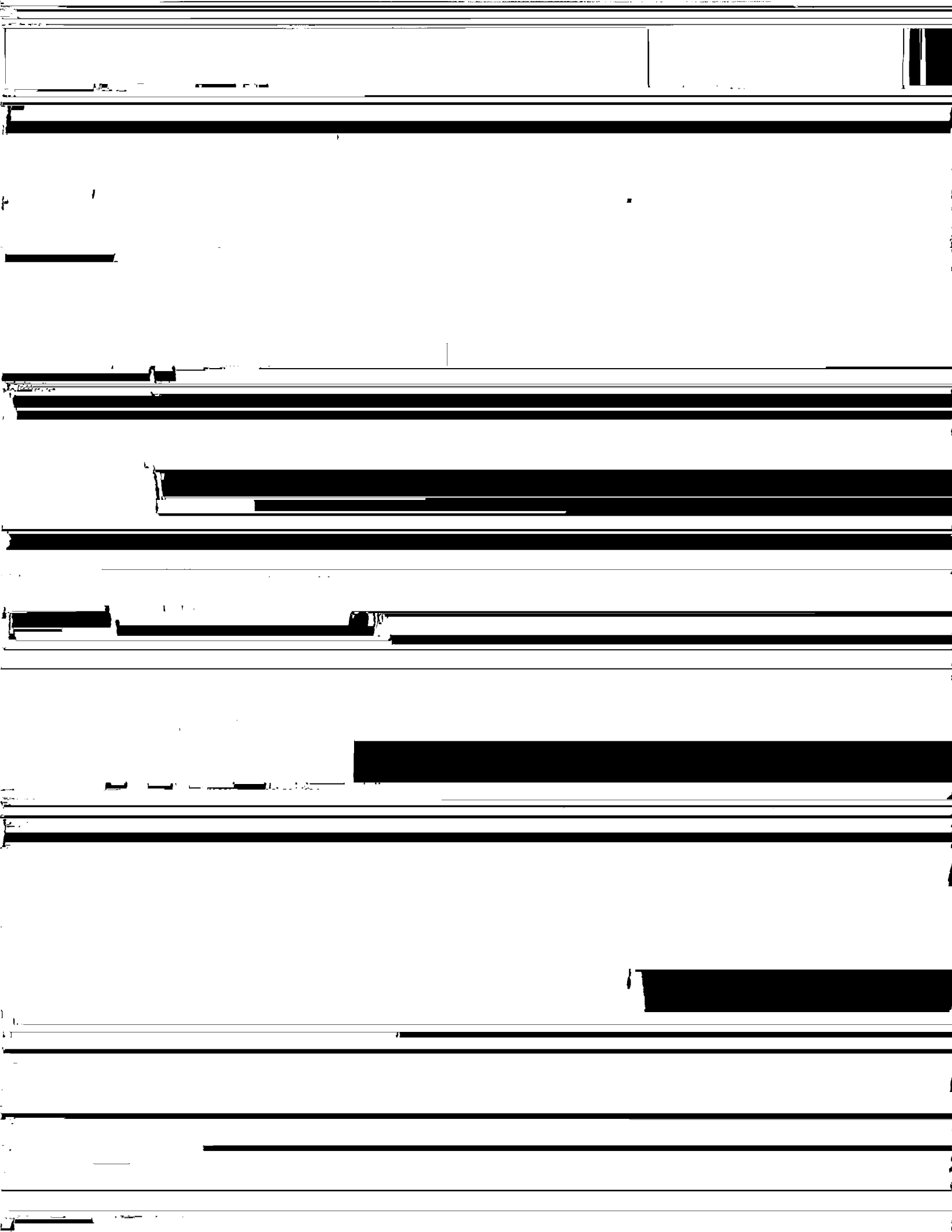

graduate advisor and Department Head. Course descriptions may be found in the Bulletin of Lamar University.

- Bio 440G—Ornithology
- Bio 441G—Parasitology
- Bio 442G—Entomology
- Bio 443G—Limnology
- Bio 444G—Vertebrate Natural History
- Bio 445G—Marine Biology
- Bio 446G—Terrestrial Ecology
- Bio 447G—Cellular Biology
- Bio 449G—Protistology

## College of Business

The College of Business offers a program of study leading to the Master of Business Administration degree. Persons seeking admission to this program must meet the general requirements for admission that are outlined in the Graduate Catalog. An applicant must also have completed the equivalent of the following undergraduate courses in business:

Eco 5301—Money and Capital Markets  
Eco 5341—Mannover

46 College of Business

Professor Reginald Rushing  
Accounting  
Associate Professor Malcolm W. Veuleman  
Accounting

**Associate Member**

Assistant Professor Larry W. Spradley  
Business Administration

*Accounting* courses will be selected from the following list:

534—*Seminar in Accounting*. A course designed to broaden the student's concept of



individuals and groups. The case-study approach is utilized. Class: 3 hours. Credit: 3 semester hours.

539—*Quantitative Analysis Control*. A course designed to help the student examine the decision-making function through the use of model building and other mathematical procedures. Emphasis is on the selection of a model or a tool for a particular business problem. Problem areas are drawn from the major functions of an organization. The techniques covered include decision making under uncertainty, inventory analysis, linear programming, Markov analysis, and project-planning models. Prerequisite: BA 3302 and mathematical competence. Class: 3 hours. Credit: 3 semester hours.

5310—*Advanced Statistical Analysis*. Further development of the application of statistical methods to the process of making decisions in the face of uncertainty. The use of quantitative methods and models for management is emphasized. Topics include multiple correlations, sampling theory, queuing theory, and statistical quality control. Prerequisite:

48 College of Business

America's economic development, past, present, and potential. Prerequisites: 6 hours of economics or consent of instructor and graduate standing. Class: 3 hours. Credit: 3 semester hours.

537—*Managerial Economics*. A study in depth of the principles and techniques of

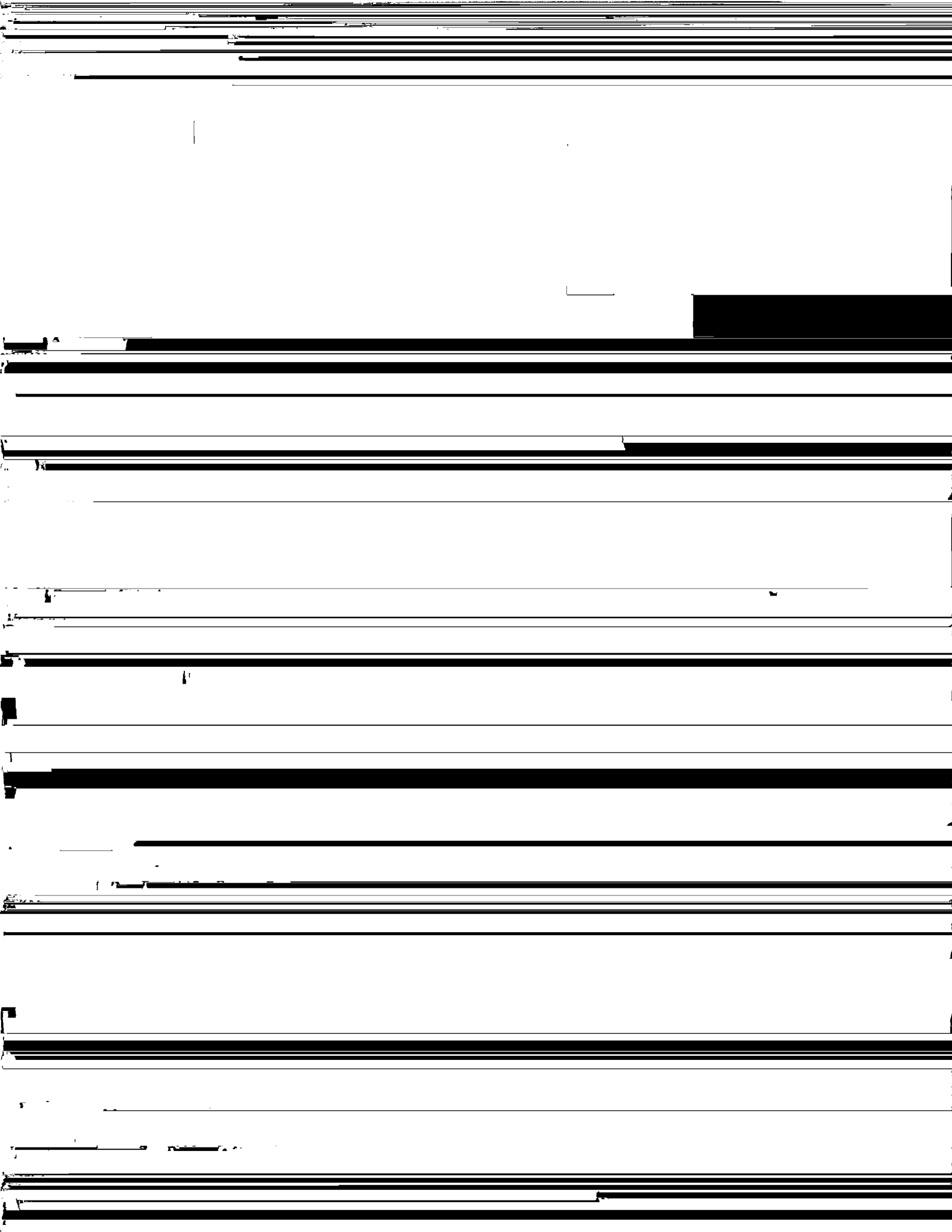

# Department of Chemistry

The Department of Chemistry offers a program of study leading to the Master of

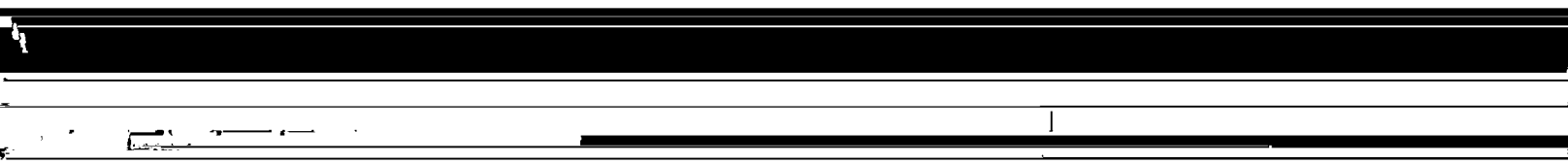
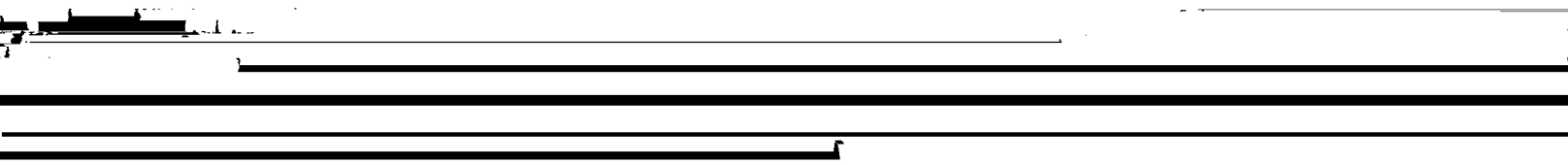

52 Department of Chemistry

5371—*Selected Topics in Physical Chemistry*. May be repeated a maximum of six semester hours when topic varies. Description of course content will appear in schedule

## College of Education

Graduate degree and certification programs are offered by the departments of Elementary, Secondary, Special and Health and Physical Education. These programs of study are described in the following pages.

### DEPARTMENTS OF EDUCATION

The above departments offer programs of study leading to the Master of Education degree and/or certification in the areas indicated below:

#### Degrees Offered:

7. The student who does not choose to write a thesis must earn a minimum of 36 hours



C. Early Childhood Education

- (2) Edu 5313—Learning Potentials in Mentally Retarded Children
- (3) Edu 5314—Instructional Processes with the Mentally Retarded
- (4) Edu 5315—Problems and Issues in Mental Retardation
- (5) Edu 5362—Psychoeducational Evaluation of Exceptional Children

Students may obtain Provisional certification in the above listed areas. A combination

**Other Certificates**

It is possible for graduate students to complete requirements for a Provisional Teaching Certificate while completing a Master of Education degree in Secondary Education.

**Degree Plan in Supervision**

Requirements for a Master of Education in Supervision may be met by completing a 36 semester hour nonthesis program or by completing a 30 semester hour plan that includes a thesis. The student is allowed some flexibility in planning his program; however, the usual pattern of course work is as follows:

1. *Professional Development*. Six semester hours.

Edu 531—Research (Required)

Edu 5316—Administration and Supervision of Special Education Programs

Edu 5324—Interpretation and Analysis of Tests and Measurement



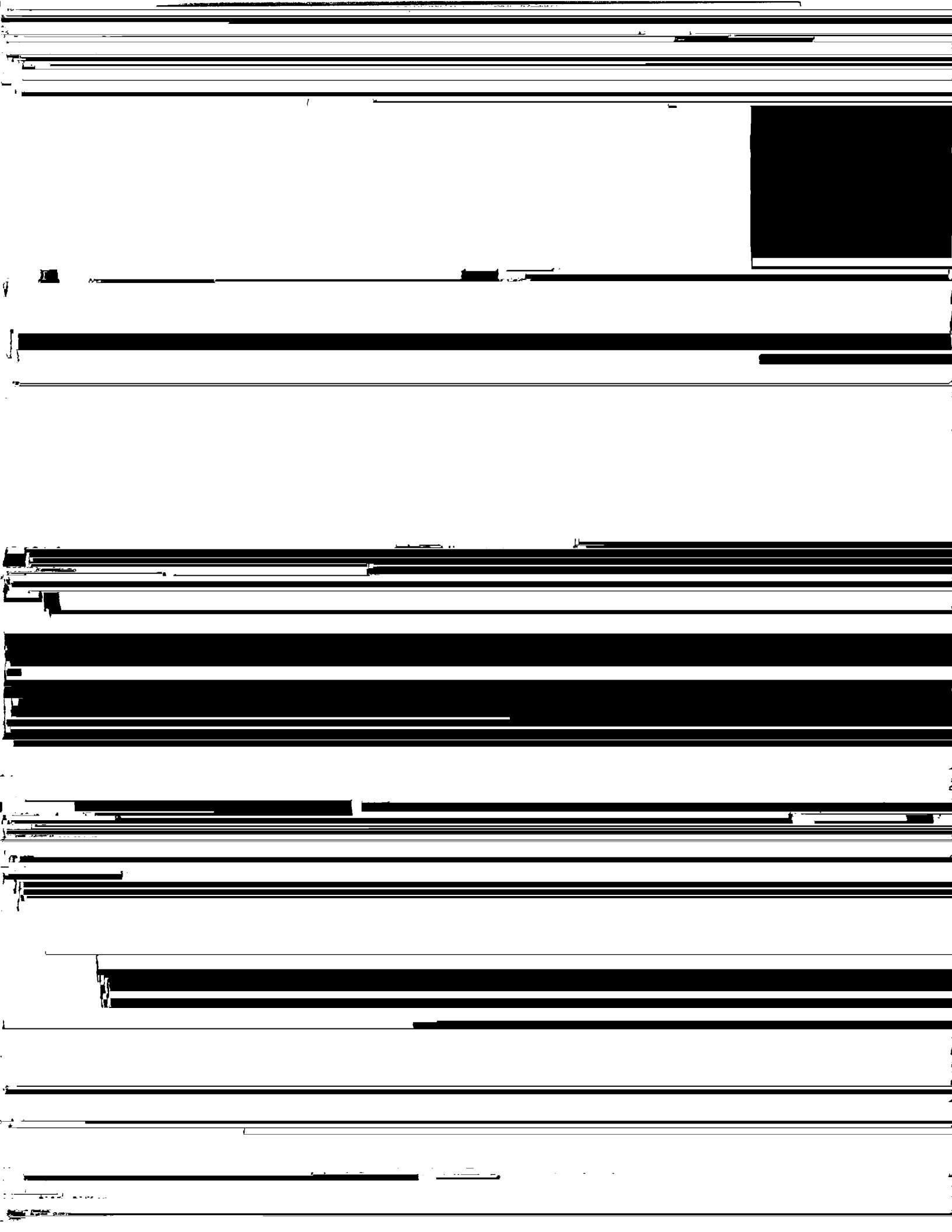

Professor Betty Fay Coody  
Elementary Education, elementary curriculum  
Associate Professor Walter Dezelle, Jr.  
Special Education, mental retardation  
Associate Professor Vernon H. Griffin  
Elementary Education, elementary curriculum  
Professor W. Richard Hargrove



534—*Advanced Study in Human Development.* A study of the development and nature of the human personality. Emphasis on recent psychological and biological experiments. Class: 3 hours. Credit: 3 semester hours.

535—*The Learning Process.* Dynamics, processes, and systems of learning. Theoretical emphasis. Class: 3 hours. Credit: 3 semester hours.

536—*Problems in Teaching Science and Social Studies in the Elementary School.* A study of current developments, recent trends and innovative methods of teaching science and social studies in the elementary school with emphasis upon individual teaching

5313—*Learning Potentials in Mentally Retarded Children*. Determining the degree of modifiability of pupil behaviors, identifying functioning levels, and devising appropriate teaching strategies; individual project. Class: 3 hours. Credit: 3 semester hours.

5314—*Instructional Processes with the Mentally Retarded*. Translating the behaviors of mentally retarded children into child development categories and applied behavior modification processes in child study projects. Class: 3 hours. Credit: 3 semester hours.

5315—*Problems and Issues in Mental Retardation*. Appraisal of current problems, trends and practices in the education and care of exceptional children. Class: 3 hours. Credit: 3 semester hours.

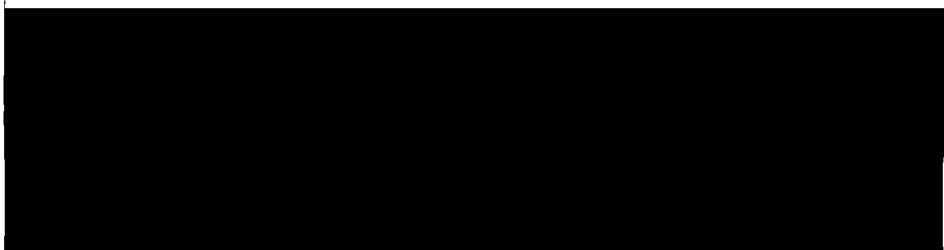

[Redacted line of text]

[Redacted line of text]

[Redacted line of text]

[Redacted line of text]

[Redacted line of text]

[Redacted line of text]

[Redacted line of text]

[Redacted line of text]



The page contains several lines of text that have been completely obscured by heavy black redaction bars. The text is illegible due to the extent of the redaction.

5364—*Behavior Modification and Contingency Management of Disabled Learners*. The description of specific types of learning, the sequence in learning school-related tasks, and

68 College of Education

*Gov 535—Seminar in the Theory and Practice of Public Administration.* An analytical survey of organization, management and problems in public executive organizations: includes study of organizational theory, policy formulation, personnel, finance and administrative leadership. Class: 3 hours. Credit: 3 semester hours.

*Soc 531—Seminar in Sociology.* Basic concepts and principles of sociology as applied to the study of selected topics. Designed for education majors or other appropriate...

DEPARTMENT OF HEALTH AND PHYSICAL EDUCATION FOR  
WOMEN

DEPARTMENT OF HEALTH AND PHYSICAL EDUCATION FOR

531—*Cultural Foundations of Physical Education*. A study of history and cultural foundations of sport and physical education activities, their origin and influence upon modern man. Class: 3 hours. Credit: 3 semester hours.

532—*Seminar in Physical Education*. Designed to develop abilities in locating and evaluating literature and research in physical education and in allied fields. Course may be repeated for a maximum of six semester hours.



# College of Engineering

72 College of Engineering

2. The general requirement is 36 semester hours of graduate work. At least 18 semester hours of this work must be engineering courses at the 500 level. The remainder will be selected by the graduate student through consultation and agreement with his graduate committee.
3. A graduate student holding an Engineer-in-Training (EIT) certificate or a graduate student who is a Professional Engineer registered in the State of Texas (or registered in another state where requirements do not conflict with the provisions of the Texas Engineering Practice Act and are of a standard not lower than those specified in

faculty will allow. In addition to his study program the student will be expected to demonstrate a proficiency in at least one computer language.

The student is expected to pursue his study program in a continuous manner by earning three semester hours credit in two consecutive long terms. Failure to do so will require an application to the Graduate Engineering Faculty to continue his study program.

**Candidacy Examination**

Near the end of the study program the student would make written application to his doctoral committee to be allowed to take the candidacy examinations. The purposes of

Associate Professor Edwin O. Eisen  
Vapor-liquid equilibria,  
reaction kinetics, thermodynamics

Professor David G. Gates  
Decision-making processes; plant layout, human factors

Associate Professor Jack R. Hopper  
Reaction, kinetics, catalysis

Professor Frederic C. Jelen  
Corrosion, economic analysis

Professor Robert A. McAllister  
Transport properties, fluid mechanics

Associate Professor Edwin O. Eisen

532—Computer Methods in Engineering Analysis. Computer techniques will be intro-

5311—*Heat Transfer Analysis*. Fundamental principles of heat transfer by conduction, convection and radiation. Emphasis will be given to the analysis of problems com-

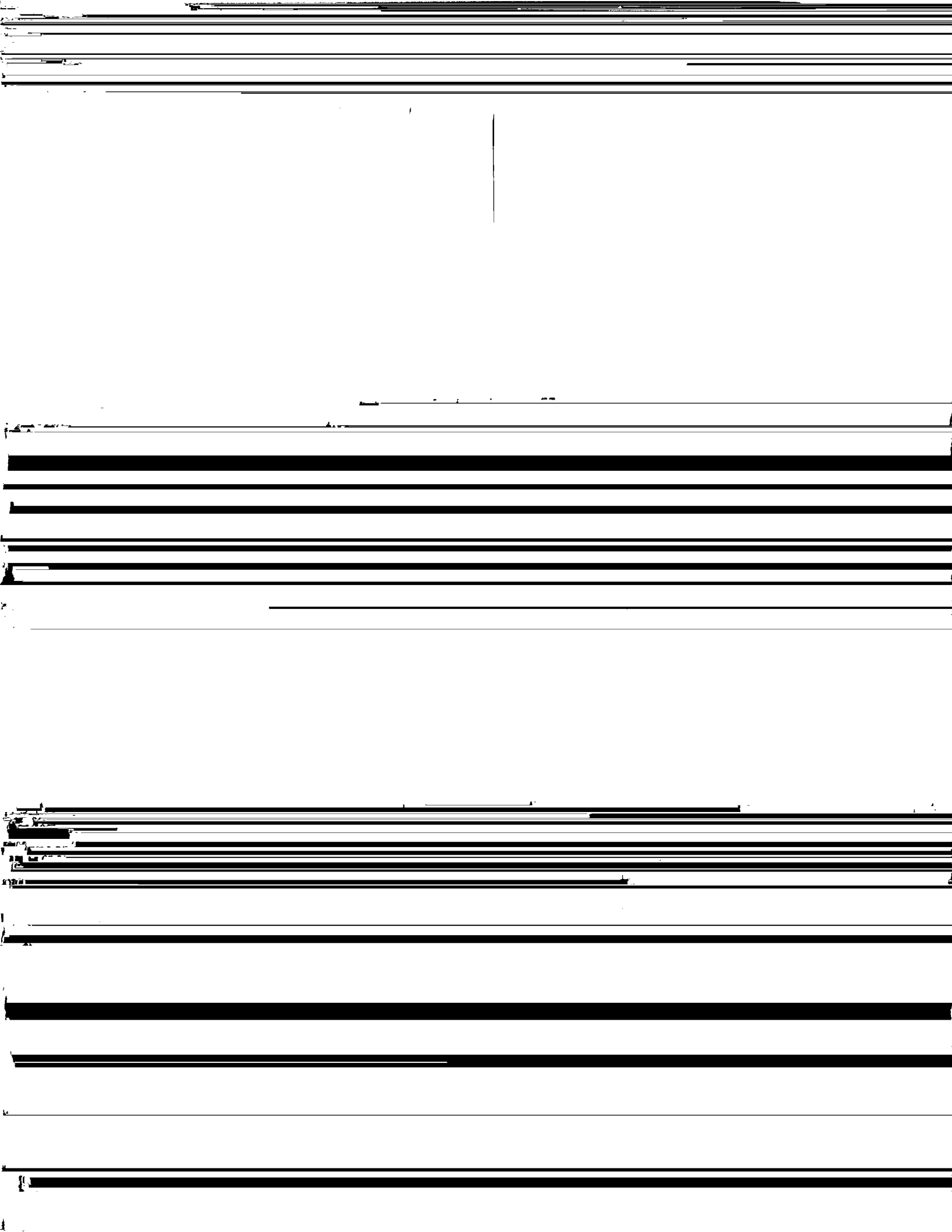





Both analytical and digital computer methods may be

1. Kinetic Theory of Gases
2. Transients in Compressible Flow
3. Non-linear Vibrations
4. Protective Construction
5. Absorption and Extraction
6. Stagewise Mass Transfer
7. Properties of Gases and Liquids
8. Nuclear Engineering
9. Hybrid and Analog Computers
10. Adaptive Control
11. Optimization Techniques



82 College of Engineering

IE 4303G—Linear Programming  
IE 4313G—Human Engineering  
IE 4315G—Organization and Management

ME 431G—Engineering Systems Design  
ME 432G—Mechanical Vibrations  
ME 434G—Internal Combustion Engines  
ME 435G—Turbomachinery  
ME 438G—Environmental Systems Engineering

## Department of English

### Degree Requirements

The degree of Master of Arts in English requires the completion of 30 semester hours of graduate work: 18 in English, six in thesis, and six in an approved minor. With the approval of the Head of the Department of English, 12 semester hours of course work may be substituted for the thesis. At least 18 semester hours, including the thesis, must be in English courses numbered 500 or above. The minor must be approved by the Head of the Department of English or with his approval six additional hours in English may

84 Department of English

Professor Alvice W. Yeats

British literature: 1840 to the present

Professor David D. Zink

Nineteenth century American and British literature

**Associate Members**

Assistant Professor Olga D. Harvill

British Romantic literature

Assistant Professor Arney L. Stirckland

Linguistics and English education

- 430G—History of the English Language
- 432G—Studies in Sixteenth Century Literature
- 434G—Shakespeare
- 435G—Studies in Seventeenth Century Literature
- 438G—Studies in Eighteenth Century Literature
- 439G—Studies in Romantic Literature
- 4311G—Studies in Victorian Literature
- 4317G—Contemporary Drama
- 4318G—Contemporary Poetry

## Department of Geology

The Department of Geology offers the following graduate courses to be used primarily as support to other advanced degree programs.

### GRADUATE FACULTY

#### Members

Professor H. E. Eveland



## Department of Government

### Degree Requirements

The degree of Master of Arts in Government requires the completion of 30 semester hours of graduate work: 18 in Government, six in thesis, and six in an approved minor.

536—*Seminar in International Politics*. The study in depth of selected problems in





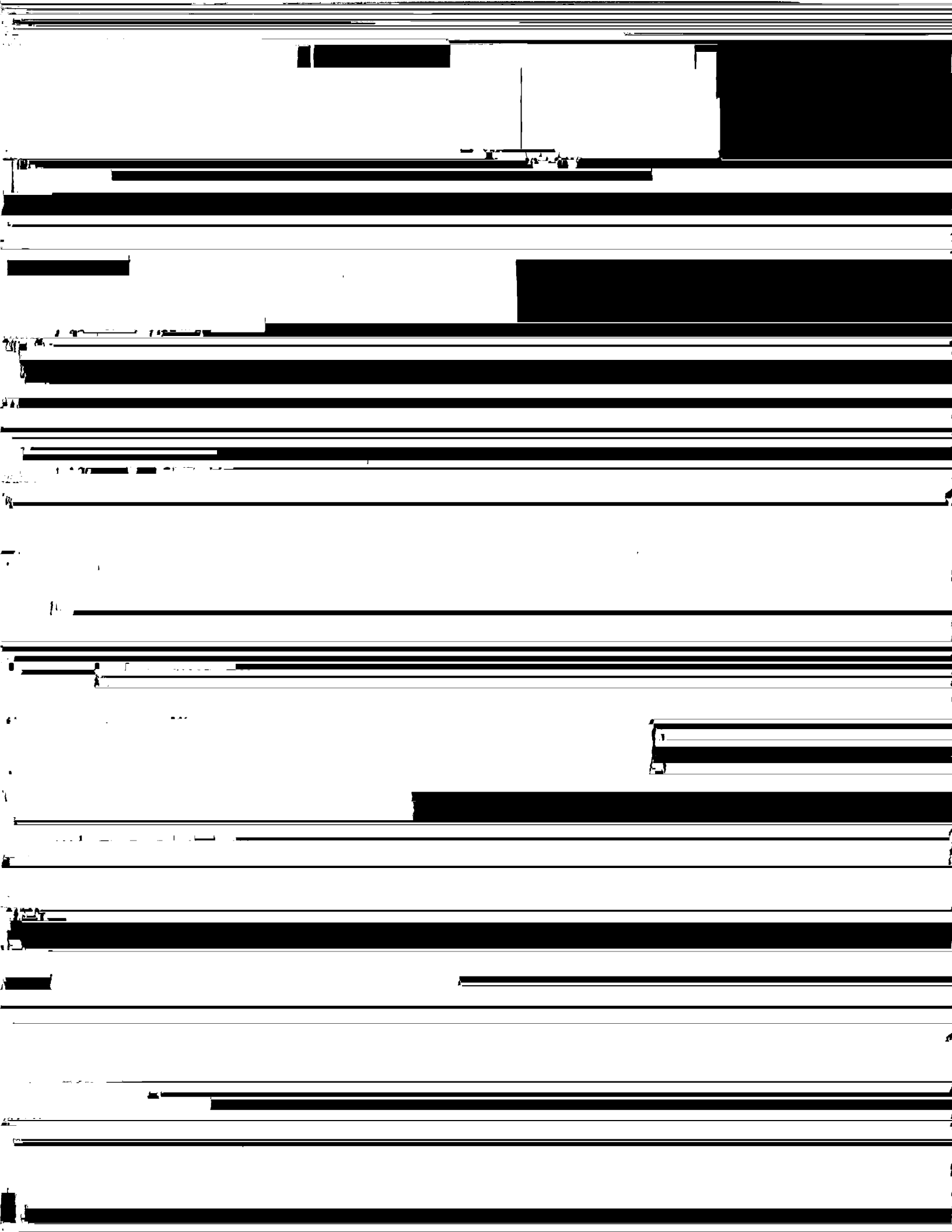

## Department of Mathematics

The Department of Mathematics offers a program of study leading to the Master of Science degree in Mathematics (M.S.). Those seeking admission to this program must

532—*Modern Algebra*. Numbers, sets, rings, fields, polynomials, and the theory of fields. The theory of fields includes the study of subfields, prime fields, simple field extensions, algebraic field extensions, and Galois fields. Class: 3 hours. Credit: 3 semester hours.

533—*Calculus of Variations*. The Euler-Lagrange differential equation, necessary conditions of Legendre, Jacobi, and Weierstrass, sufficient conditions for an extreme, brachistochrone problem, geodesics, surface of revolutions of minimum area, other problems as time permits. Class: 3 hours. Credit: 3 semester hours.

534—*Topology*. Sets, compact spaces, topological spaces, embedding and metriza-

94 Department of Mathematics

Below is the approved list of 400G level courses which may be taken with augmented requirements for graduate credit, subject to approval by the graduate advisor. Course descriptions may be found in the Bulletin of Lamar University.

4301G—Advanced Calculus for Engineers



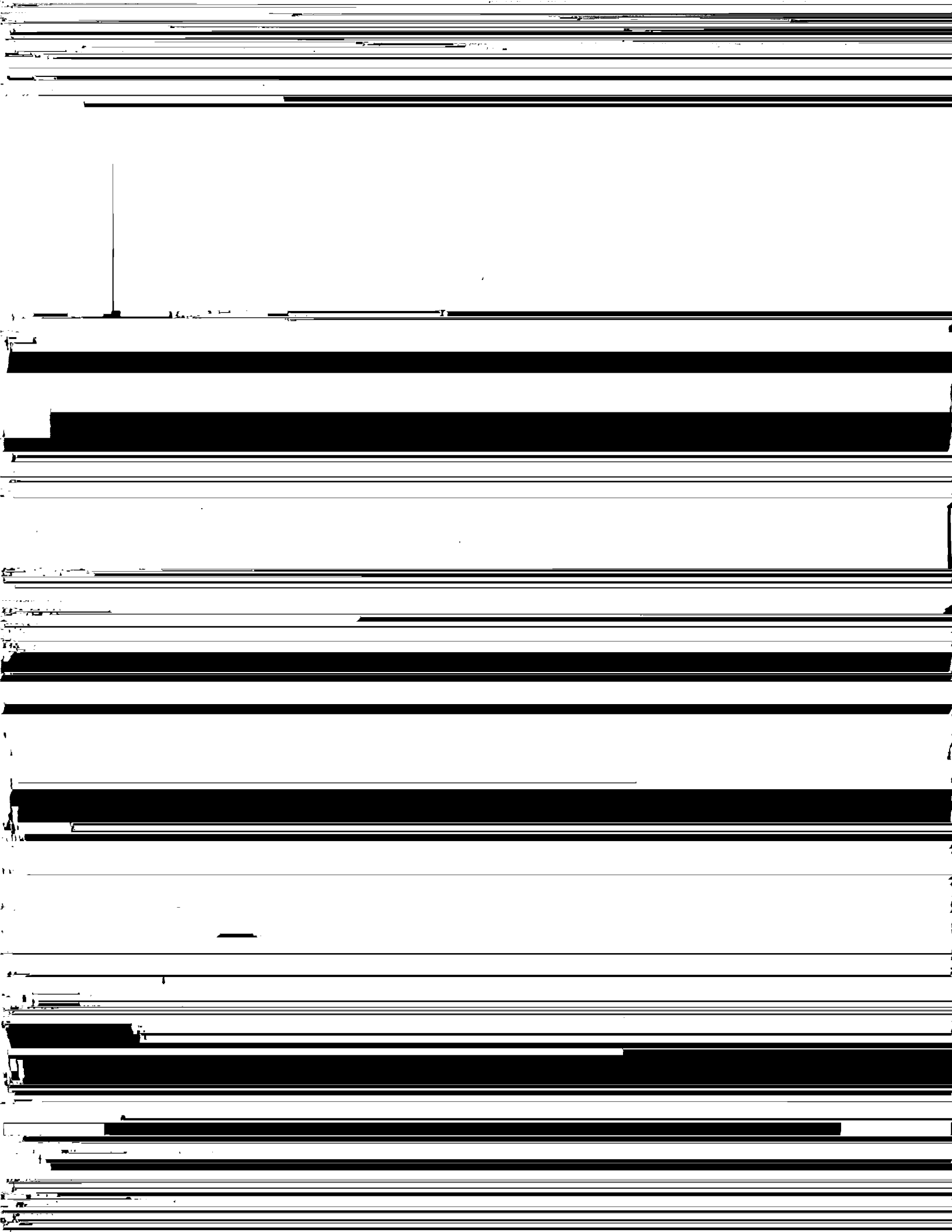

## Department of Physics

The Department of Physics offers the following graduate courses to be used primarily to provide an area of specialization for the Master of Education degree in Secondary Education and as support to other advanced degree programs.

### GRADUATE FACULTY

Members



## GRADUATE FACULTY

### Members

Professor Robert F. Achilles  
Speech Pathology  
Professor W. Brock Brentlinger  
Speech  
Associate Professor DeWitte T. Holland  
Public Address  
Professor S. Walker James  
Theater

### Associate Members

Associate Professor Arnold C. Anderson  
Rhetoric  
Assistant Professor David Granitz  
Speech Audiology  
Assistant Professor W. Patrick Harrigan, III  
Theater, Oral Interpretation

The graduate student may select his courses in *Speech* from the following list:

515, 525, 535—*Individual Study*. Independent study of special and/or specific problems in disorders of communication. Credit: 1-3 semester hours.

530—*Seminar in Speech Pathology*. Study of theory and diagnostic procedures with emphasis on educational and vocational aspects as they relate to speech pathology.

539—*Seminar in Fine Arts*. A study of the areas of art, music and theater. Class: 3 hours. Credit: 3 semester hours.

5310—*American And British Public Address*. A review of selected famous American and British orators and a comprehensive study of their speeches. Class: 3 hours. Credit: 3 semester hours.

5315—*Advanced Argumentation And Debate*. The application of the principles of logic and motivation to the argumentative process. A review of the place of forensics in the high

100 Department of Speech

- 436G—History of Theater
- 437G—Directing Secondary School Theater Activities
- 438G—Directing Secondary School Speech Activities
- 439G—Rhetoric and Public Address
- 4311G—Theory and Practice of Scenery and Lighting Design
- 4312G—Costume Design and Construction
- 4324G—Advanced Audiology
- 4325G—Instrumentation

Index

Absentia, Graduation in.....	40	Health Center.....	23
Accreditation.....	22	History.....	89-91
Administration Office.....	7	Housing.....	28

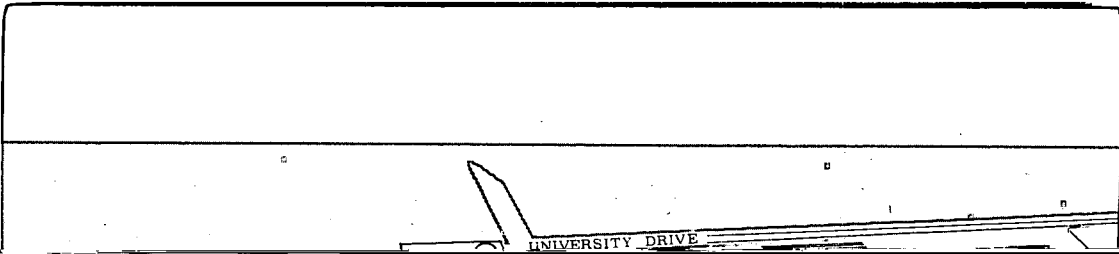

UNIVERSITY DRIVE

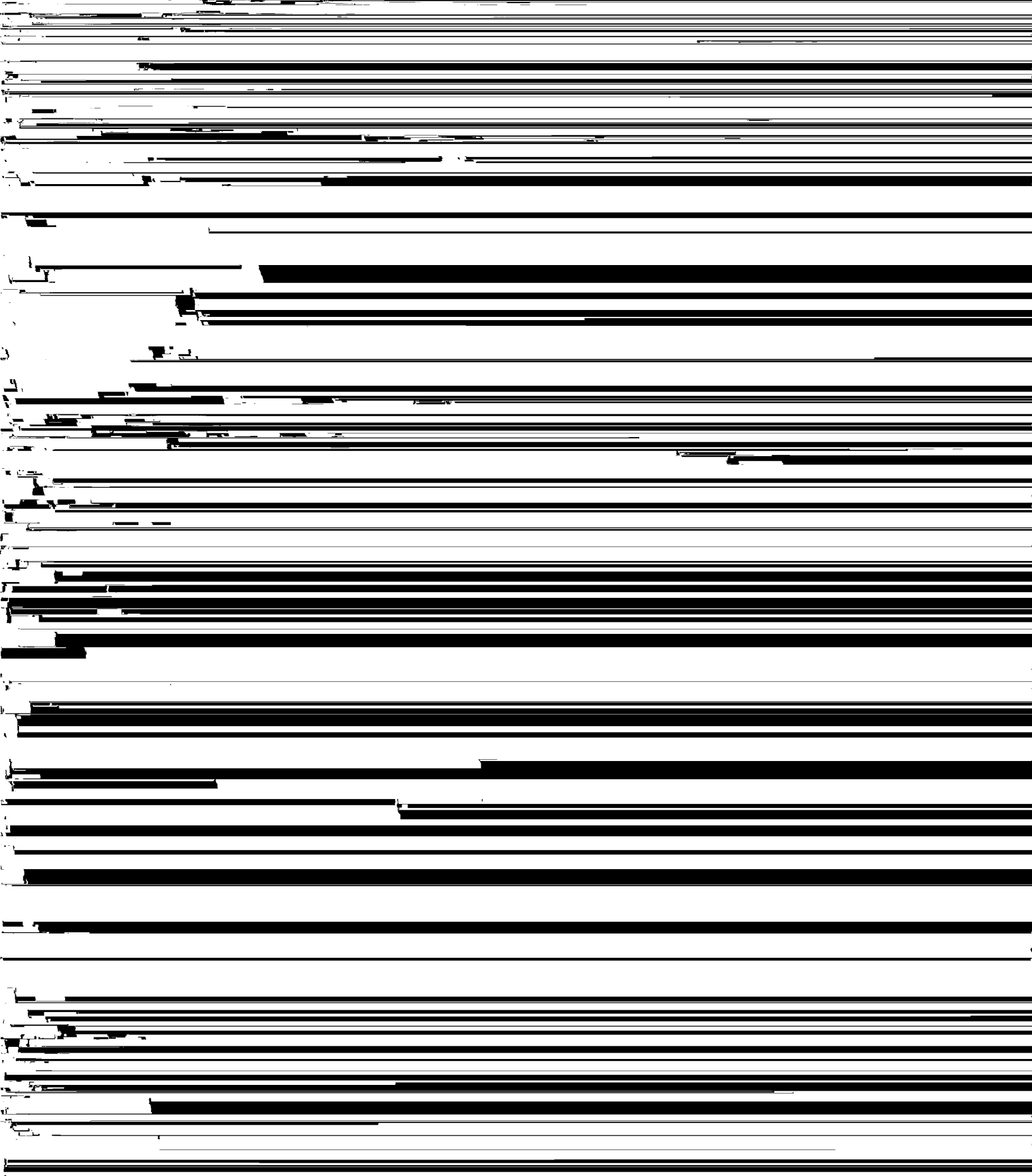



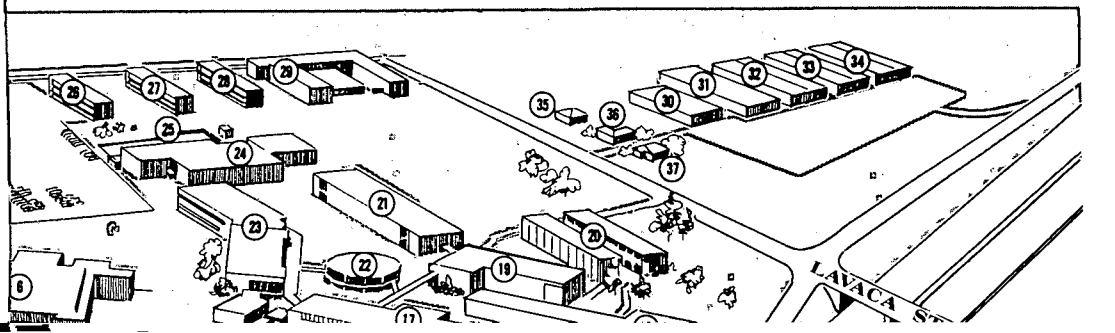

[REDACTED]

[REDACTED]

[REDACTED]

[REDACTED]

[REDACTED]

[REDACTED]

[REDACTED]

[REDACTED]

[REDACTED]

[REDACTED]

[REDACTED]

[REDACTED]

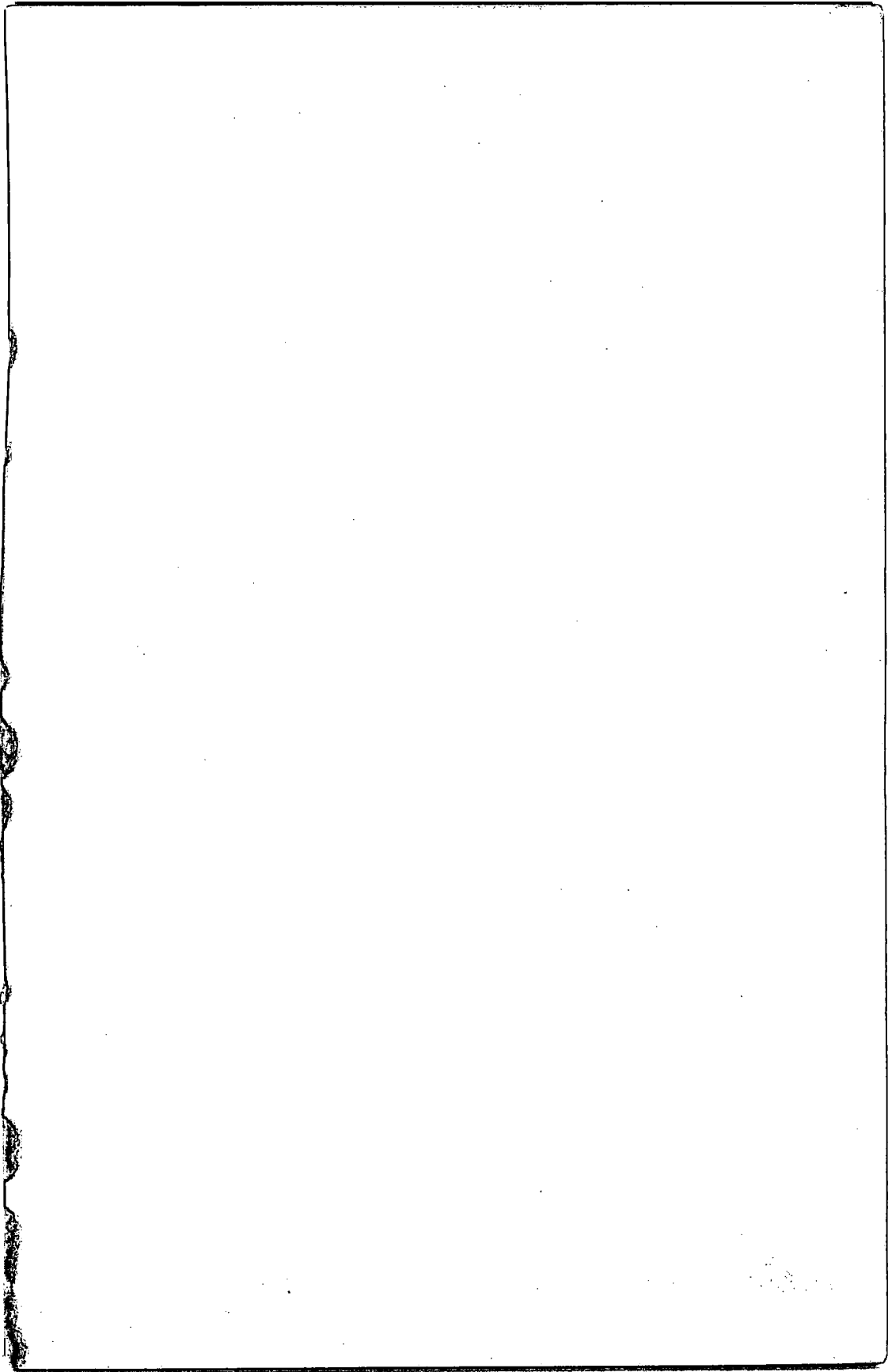



[The remainder of the page is obscured by heavy horizontal black lines, rendering the text completely illegible.]